

PLAN SHOWING THE EXISTING CONSTRUCTION OF GROUND FLOOR, FIRST FLOOR AND SECOND FLOOR R.C.C ROOF BUILDING BELONGS TO "NAGA SATYANARAYANA COLLEGE (B.Ed) OF RUN BY MER EDUCATIONAL SOCIETY" IN SURVEY NO. 762-A1B AT GUDLURU VILLAGE, GUDLURU MANDAL, SPSR NELLORE, DISTRICT, A.P.

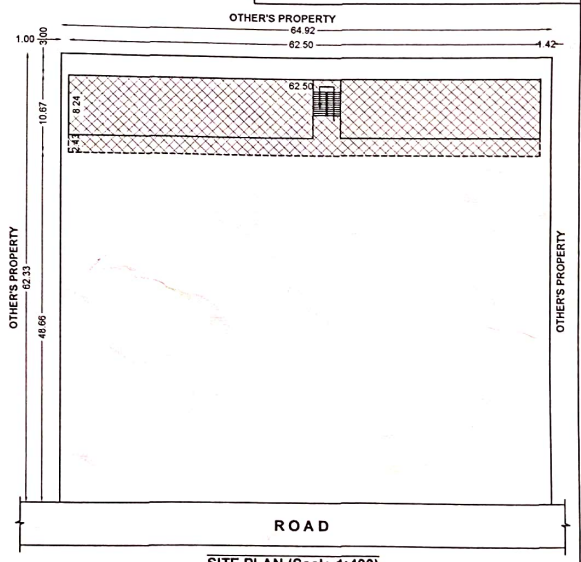

REFERENCE	AREAS	APPROVAL
M DOOR :- 1.00 x 2.10 m	AREA OF SITE :- Ac. 1.00 or 4046.46 Sq.m	<p><i>P. Srikanth</i> Panchayat Secretary GUDLURU</p>
DOOR1 :- 0.90 x 2.10 m	AREA OF THE EXISTING GROUND FLOOR	
DOOR2 :- 0.75 x 2.10 m	BUILDING :- 698.87 Sq.m or 7178.13 Sq.ft	
WINDOW1 :- 1.20 x 1.20 m	AREA OF THE EXISTING FIRST FLOOR	
WINDOW2 :- 1.00 x 0.78 m	BUILDING :- 588.87 Sq.m or 7178.13 Sq.ft	
VENTILATOR :- 0.60 x 0.45 m	AREA OF THE EXISTING SECOND FLOOR	
BOUNDARY	BUILDING :- 668.87 Sq.m or 7178.13 Sq.ft	<p>APPLICANTS</p> <p>V.N. Satyanarayana Secretary & Correspondent MER EDUCATIONAL SOCIETY NANDIKOTKUR-518401 Kurnool (Dist.) (A.P.)</p>
PROPOSED	TOTAL AREA :- 2000.81 Sq.m or 21534.39 Sq.ft	
EXISTING ROAD		<p>ENGINEER</p> <p><i>CH. DURGA PRASAD</i> M.Tech., Struct. Engg. License No. LSE-DP/2020-G1 Licensed Building Surveyor Ongole Municipal Corporation Cell: 7013836278</p>
GREENERY		
ALL DIMENSIONS ARE IN METERS		
SITE PLAN :- 1:400		
SCALE :- 1:200		

